Machine Test 1

1. CREATE & INSERT

Create a table **Student** with the following columns:
s_id (Integer Primary Key), s_name (Varchar 50), age (Integer), course (Varchar 30), fees (Numeric).
Insert **5 records** into the table.

ANS:

create table STUDENT (s_id INT Primary Key, s_name Varchar (50), age int, course Varchar (30), fees int)
insert into STUDENT values(1001,'SWARA',21,'PYTHON',52000),(1002,'KARTIK',24,'DATA SCIENCE',54000),(1003,'JEENY',20,'JAVA',32000),(1004,'GAYATRI',20,'AUTOCAD',22000),(1005,'YATHARTH',25,'ANGULAR',20000)

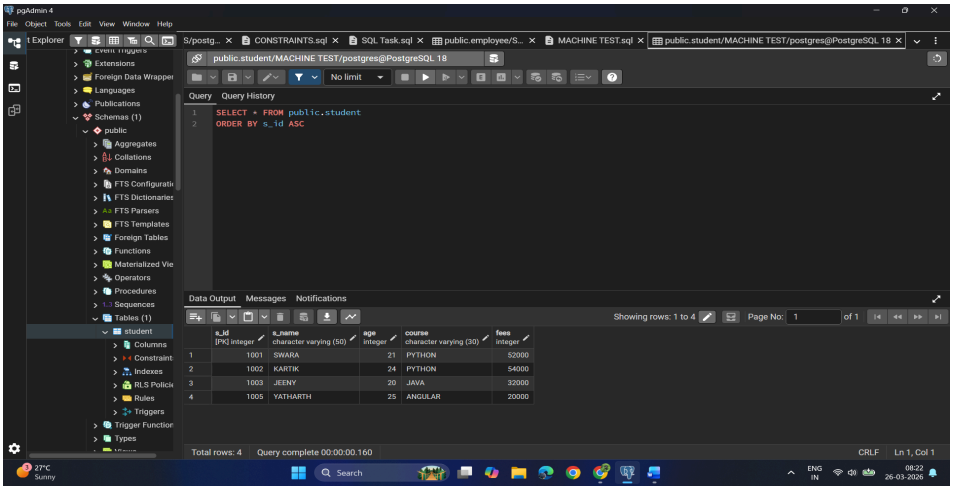

2. SELECT & WHERE

Write queries to:

a) Display all records from the Student table.

b) Display students whose fees are greater than 20000.

ANS:

a) select * from STUDENT
b) select * from STUDENT where fees >20000

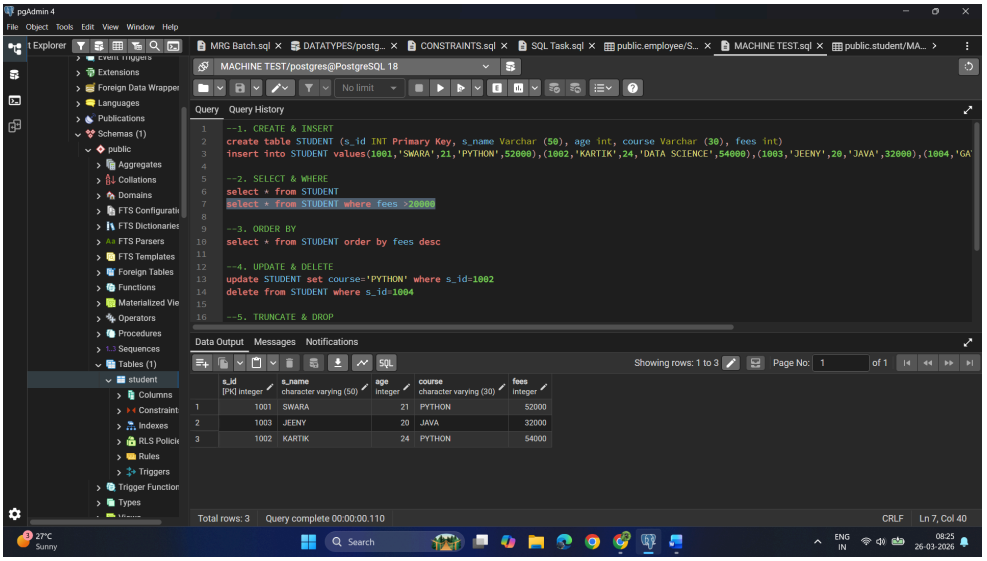

3. ORDER BY

Display all students sorted by fees in descending order.

ANS:

select * from STUDENT order by fees desc

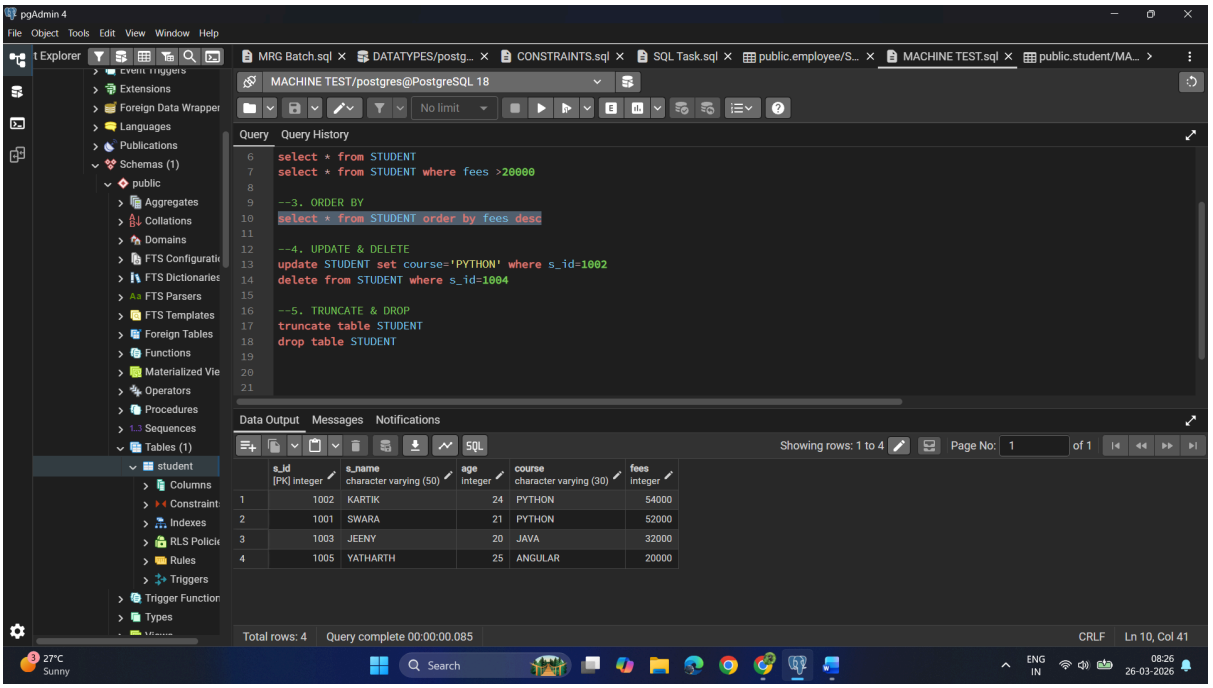

4. UPDATE & DELETE

a) Update the **course to 'Python' for student whose s_id = 2**.

b) Delete the **student record whose s_id = 4**.

ANS:

a) update STUDENT set course='PYTHON' where s_id=1002

b) delete from STUDENT where s_id=1004

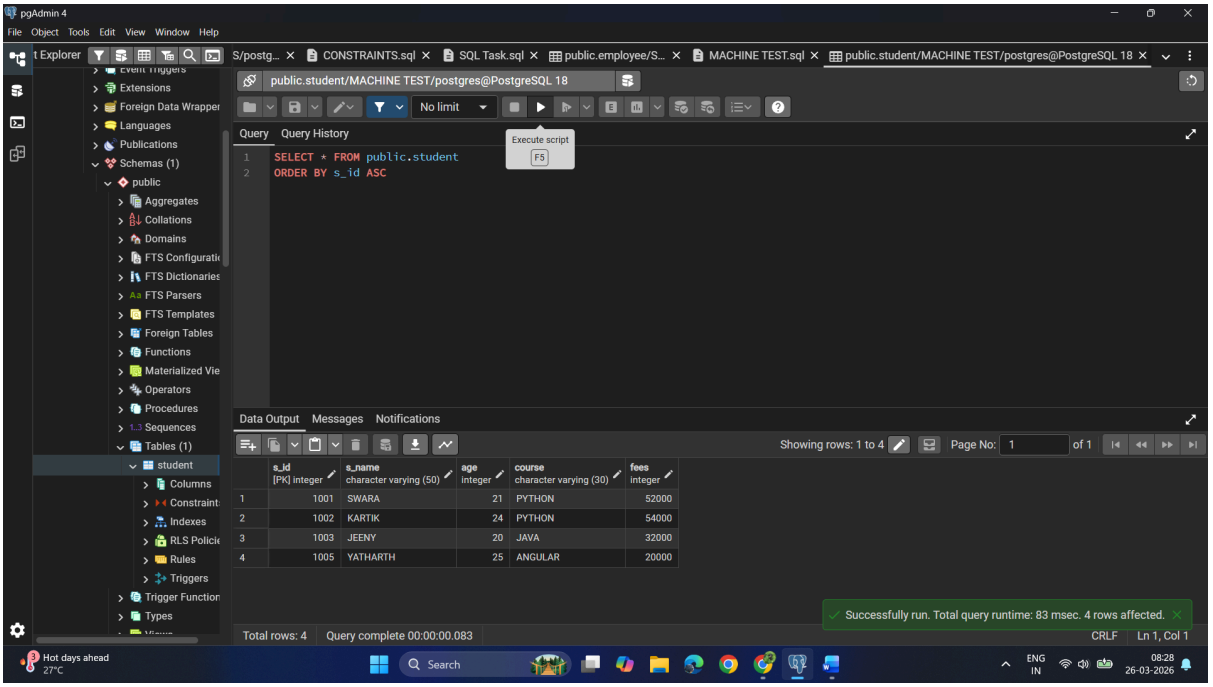

5. TRUNCATE & DROP

a) Remove all records from Student table using TRUNCATE.

b) Delete the Student table permanently using DROP.

ANS:

a) truncate table STUDENT

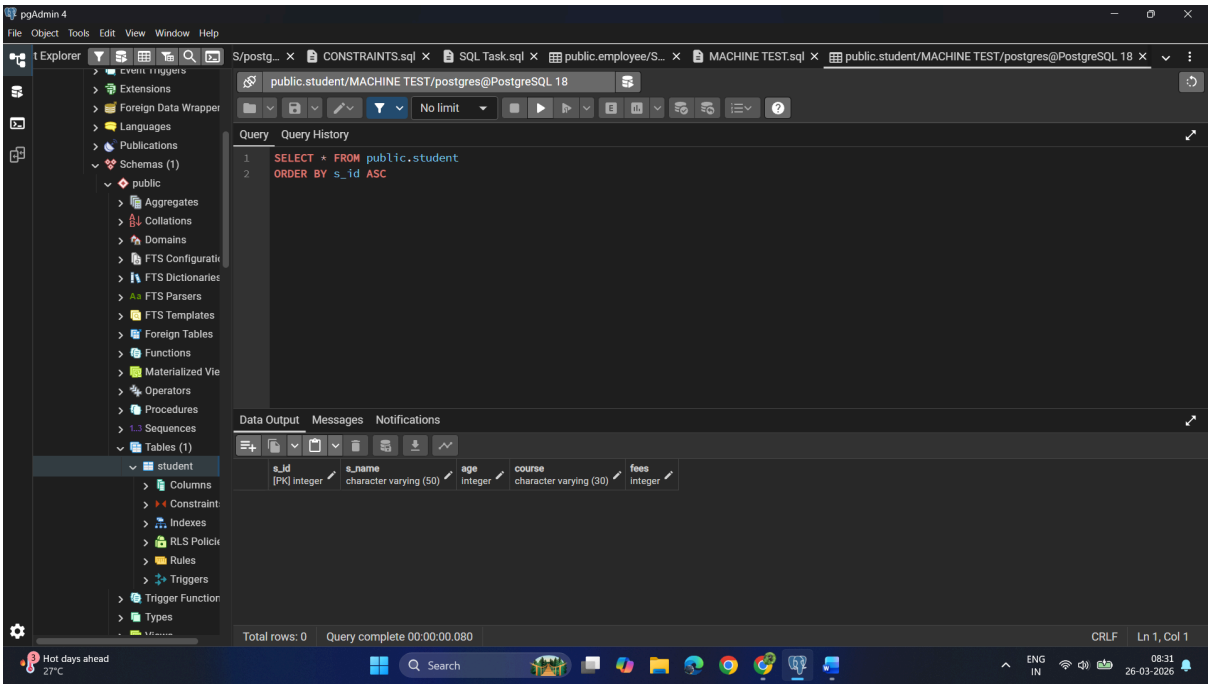

b) drop table STUDENT

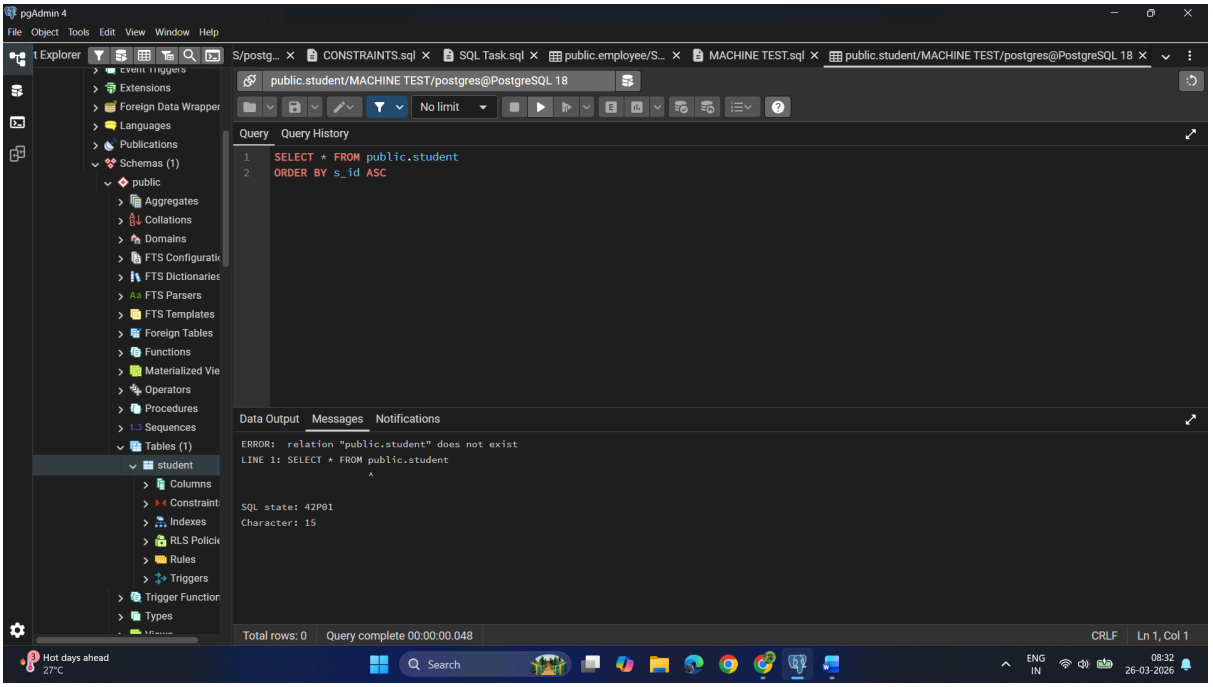
pgAdmin 4
File Object Tools Edit View Window Help
CONSTRAINTS.sql
SQL Task.sql
public.employee/S...
MACHINE TEST.sql
public.student/MACHINE TEST/postgres@PostgreSQL 18
Extensions
Foreign Data Wrapper
Languages
Publications
Schemas (1)
public
Aggregates
Collations
Domains
FTS Configuratio
FTS Dictionaries
FTS Parsers
FTS Templates
Foreign Tables
Functions
Materialized Vie
Operators
Procedures
Sequences
Tables (1)
student
Columns
Constraint
Indexes
RLS Policie
Rules
Triggers
Trigger Function
Types
No limit
Query
Query History
SELECT * FROM public.student
ORDER BY s_id ASC
Data Output
Messages
Notifications
ERROR: relation "public.student" does not exist
LINE 1: SELECT * FROM public.student
^
SQL state: 42P01
Character: 15
Total rows: 0
Query complete 00:00:00.048
CRLF
Ln 1, Col 1
Hot days ahead
27°C
Search
ENG
IN
08:32
26-03-2026